

Meeting Incentives Recommended Plans



Unique Venue Suggestion:

Honke Matsuura Sake Brewery

A private plan to enjoy local sake in a historic sake brewery

The Matsuura family, whose trade name was Kamiya, made a fortune in the indigo business and shipping business during the Edo period. The second generation started the sake brewing business in 1804 (Bunka Era 1), and in 1886 (Meiji Period 19). The famous family has registered the trademark "Naruto Tai", and the sake brewery that has been in business for over 200 years is registered as a tangible cultural property.



Unique Venue Suggestion:

Otsuka Museum of Art

Social gathering at the Sistine Hall, a reproduction of Michelangelo's ceiling painting in the Vatican



Approximately 1,000 masterpieces from around the world, from ancient murals to modern paintings, owned by more than 190 museums in 26 countries around the world, have been reproduced in full size on ceramic plates using special technology. Along the approximately 4km viewing route, there are environmental exhibits that recreate ancient ruins and chapels exactly as they were on site, as well as famous paintings by Michelangelo, Leonardo da Vinci, Monet, Van Gogh, Picasso, and others that trace the changes in art history. There are systematic exhibitions and themed exhibitions that collect representative works of past and present painters, allowing you to experience art museums from around the world while staying in Japan.

As a unique venue, the Sistine Hall is available for private parties even after the museum is closed.



Unique Venue Suggestion:

Kashino Club

Social gatherings at a Nationally Registered Tangible Cultural Property, the former Residence of the Kashino Family



All of Kashino Club's main facilities are relocated and renovated historical buildings built in the Edo, Meiji, and Taisho periods. Kashino Club offers the luxury of renting out a mansion. In addition, the main building of the Kashino Residence is a large mansion with a total floor area of 1,000 square meters, and the elegance of Taisho modernism can be felt everywhere, such as in the glittering candy-colored chandelier in the banquet room and the guest room with its western table sets. It was designated as a national registered tangible cultural property in 1999. There is a certain brilliance that only the real thing can bring to the table that can make it look classy and colorful.



Unique Venue Suggestion:

The Pacific Harbor

View Mt. Bizan, the symbol of Tokushima City, at the yacht harbor adjacent to the Prefectural Office.



Located on the Shinmachi River, a river that is symbolic to the "water city" of Tokushima City.

Yachts and pleasure boats are moored near the river mouth, which serves as the prefectural office's pier. This is Japan's only yacht harbor, which is located in front of the prefectural office in the center of Tokushima City, it also features its own promenade. Enjoy your delicious meals at the restaurant with beautiful views of the harbour.



Unique Venue Suggestion:

Restaurant Isuien

Enjoy Japanese gardens with this private restaurant plan



Isuien was originally a private mansion built for living, and opened as a Japanese restaurant in 1880. "Weisui" refers to a city where water gathers, and it was named with the hope that people would gather, relax, and prosper just like how water gathers. There are three types of gardens: a tea garden, a pond garden, and a dry landscape garden. It is also the usual venue for the Japan Shogi Federation's games held in Tokushima.



Unique Venue Suggestion:

Hyakunenumi

Experience something out of the ordinary at this Japanese Restaurant!

Hyakunenkai, a Japanese restaurant that opened in Bandaicho, Tokushima City, serves sustainable and original cuisine surrounded by artwork from TeamLab, led by Tokushima native Inoko Toshifumi, that covers the entire wall, providing a mysterious and cheerful experience that is isolated from everyday life.



Small Group Tours

https://tokushima-tour.jp/small_group_tours

For music lovers - Hot Pot and Cool Jazz (Night Food Tour) -TOUR No.2-



Tokushima Truly Tasty B-Rated Gourmet Tour (Night Food Tour) -TOUR No.6-



Let's Taste Tokushima Tour (Night Food Tour) -TOUR No.7-



The background image shows the interior of the Honke Matsuura Sake Brewery. The space is characterized by a high ceiling with prominent dark wooden beams and rafters. A large, light-colored woven basket hangs from the ceiling. The room is filled with people, some standing and talking, others seated at tables. In the background, there are green cylindrical tanks, likely part of the brewing equipment. The lighting is warm, with several pendant lights hanging from the ceiling. The overall atmosphere is that of a busy, social event in a traditional setting.

【Previous Events】

**International Conference
IWHT**

**(第7回省エネルギーおよび汚染防止のための
熱/物質移動の進歩に関する国際ワークショップ)**

Welcome Party

Date and time: Saturday, August 5, 2023, 6:30 PM-

Location: Honke Matsuura Sake Brewery

【Previous Events】

Honke Matsuura Sake Brewery

Enjoy local sake at a historic sake brewery:
Sake Brewery Private Plan



The Matsuura family, whose trade name was Kamiya, made a fortune in the indigo business and shipping business during the Edo period. The second generation started the sake brewing business in 1804 (Bunka Era 1), and in 1886 (Meiji Period 19). The famous family has registered the trademark "Naruto Tai", and the sake brewery that has been in business for over 200 years is registered as a tangible cultural property.

Previous Event Photos



Inside the Sake Brewery



Courtyard



Main Building



Original Glass



Previous Event Photos



Previous Event Photos

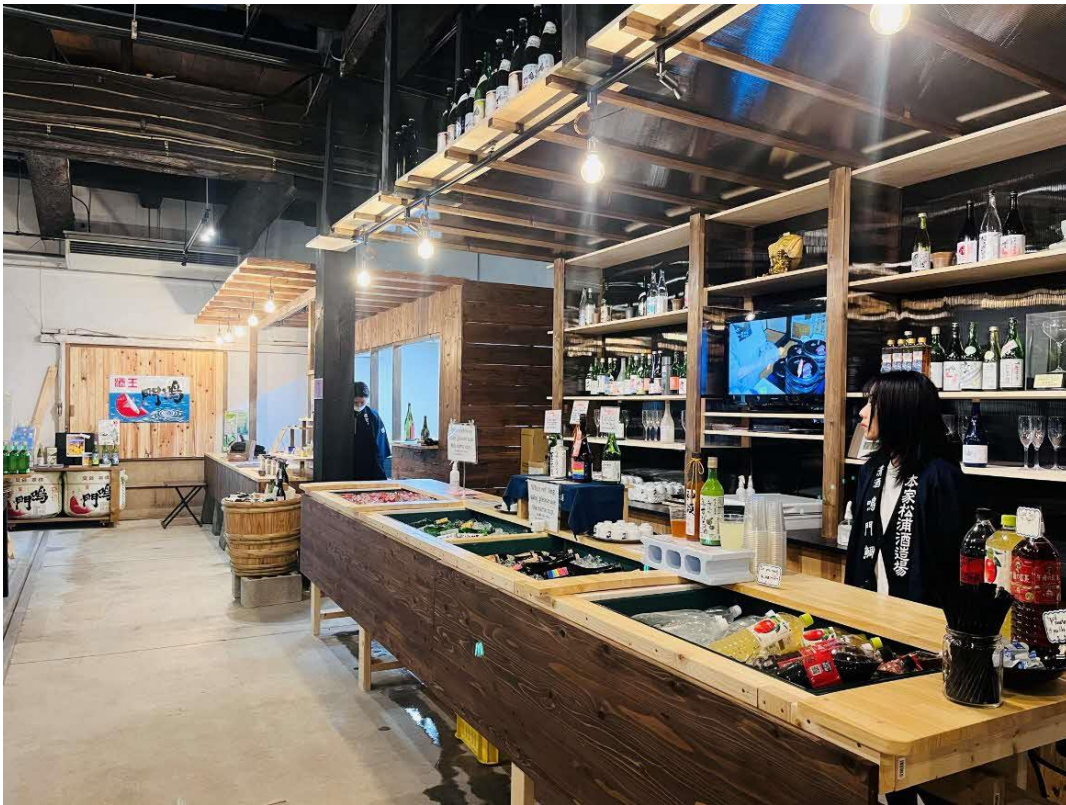

Previous Event: Drinks Corner



Previous Event: Opening Ceremony



Previous Event: Opening Ceremony



Previous Event: Performances by Local Musicians



Previous Event: Catering using Local Ingredients

